

SmartPort ITS

ADAPTIVE RECOGNITION NORDIC

The importance of Collaborative Data Accuracy for SmartPort Automation

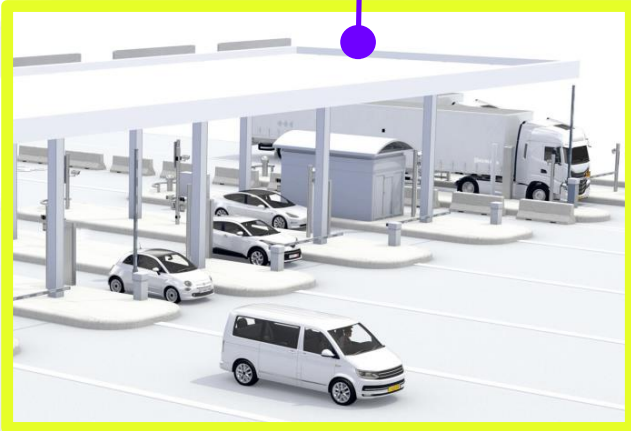
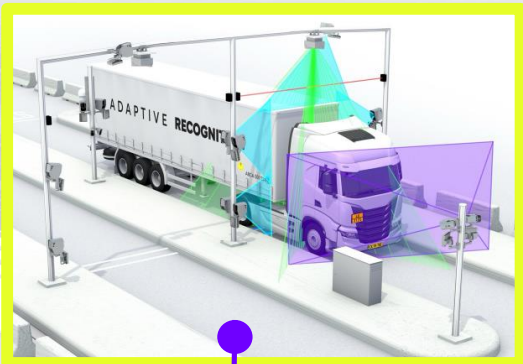
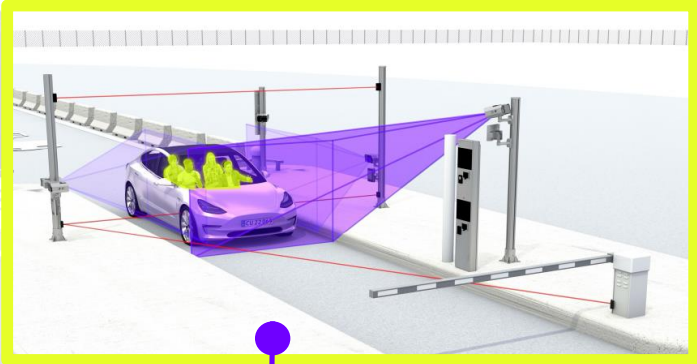

**FERRY
SHIPPING
SUMMIT 2024**

Athen 7th Nov

ABOUT US

300K+

Installations worldwide

ISO 9001 Quality
ISO 14001 Environment
ISO 27001 Security

35 years

In-House Know-How

Application Areas

Building a Safer, Smarter Future Through the Power of OCR Technology

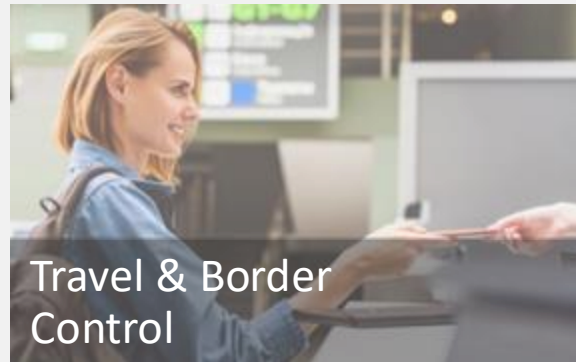

SmartPort ITS

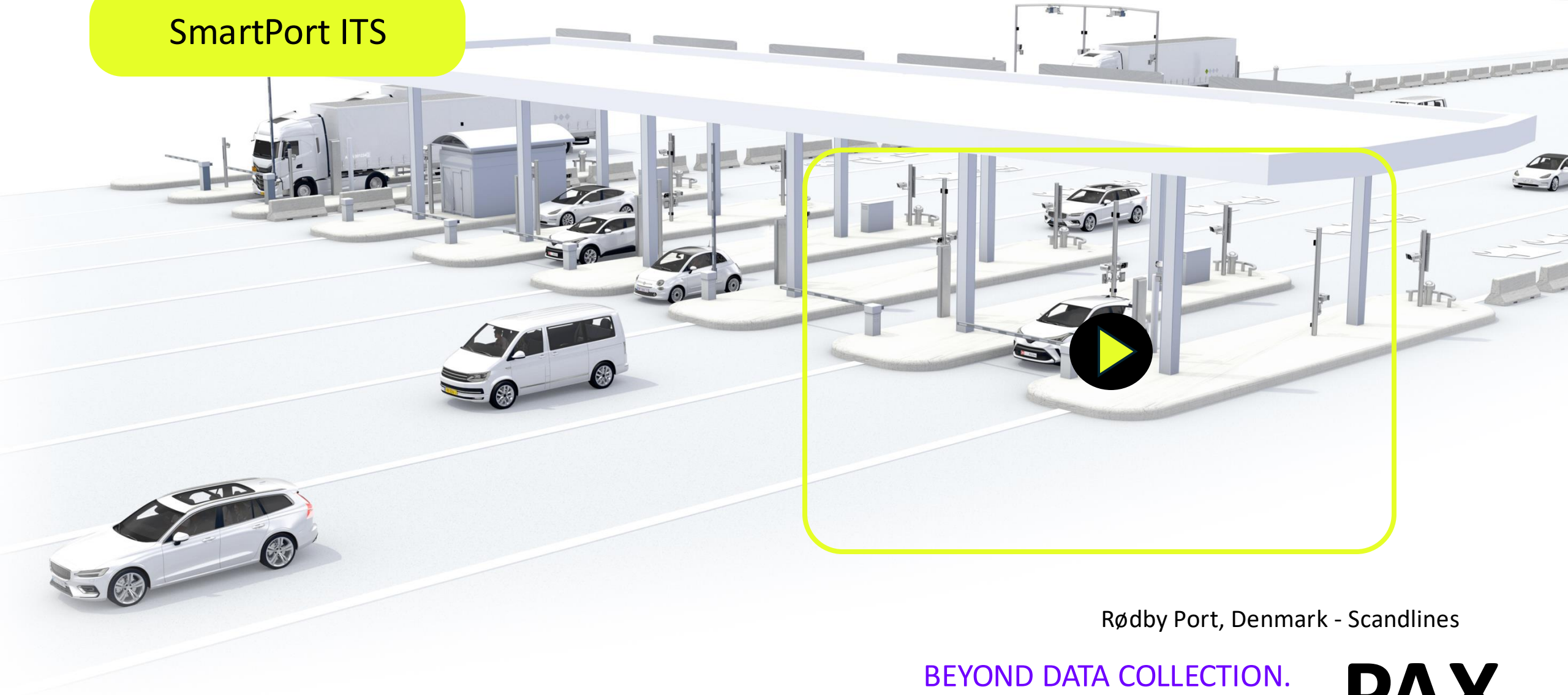

Rødby Port, Denmark - Scandlines

BEYOND DATA COLLECTION.
VALUABLE INSIGHTS FROM TRAFFIC DATA.

PAX

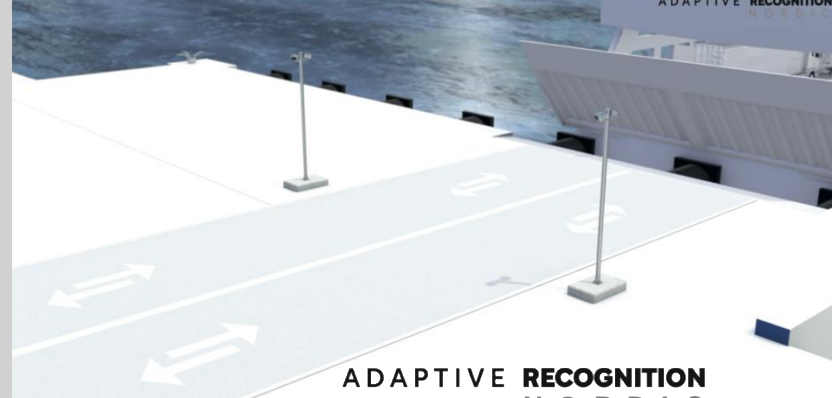
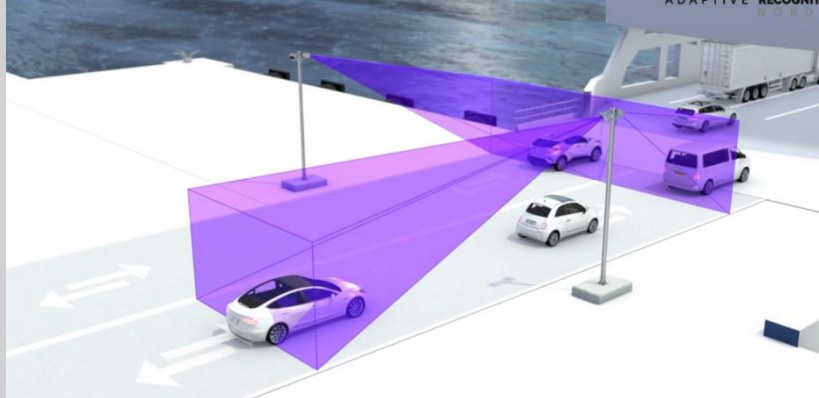
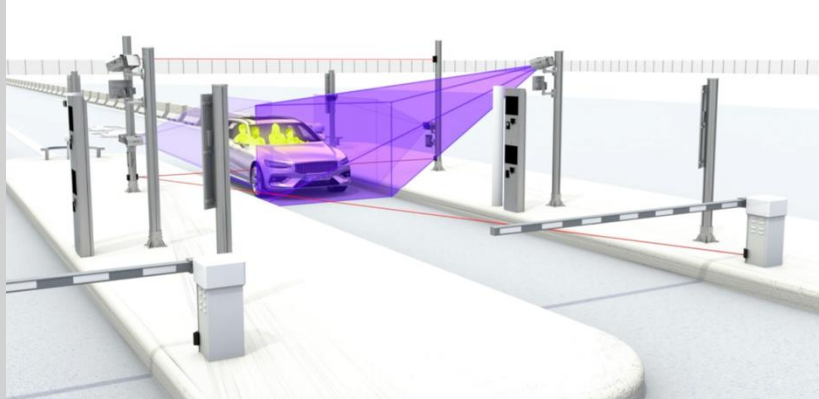



Identity Document RESULTS

NAME: RACHEL STENMULLER
 Date of birth: 1989-06-02
 PLACE OF BIRTH: COPENHAGEN
 Nationality: DANISH
 Sex: Female
 Document number: F2155476
 valid: from 2006-02-09 to 2016-02-09
 Personal number: 004860230
 images: RFID data



LANE
 3

CU 22 069

PLATE FRONT • CU 22 069

PLATE REAR • CU 22 069

COUNTRY • DENMARK

LANE • 6

TIME • April 16, 2024
 10:11:45 AM

TESLA

MAKE & MODEL • TESLA MODEL 3

PASSENGERS • 4

HIGHT ALERT • NO

CATEGORY • CAR

DIRECTION • APPROACHING

GAIN COMPLETE VISIBILITY
 INSIDE EVERY VEHICLE

PAX

Smarter Ferries



ELIMINATE THE GUESSWORK
WITH REAL-TIME DATA

PreGate



00:0



00:4

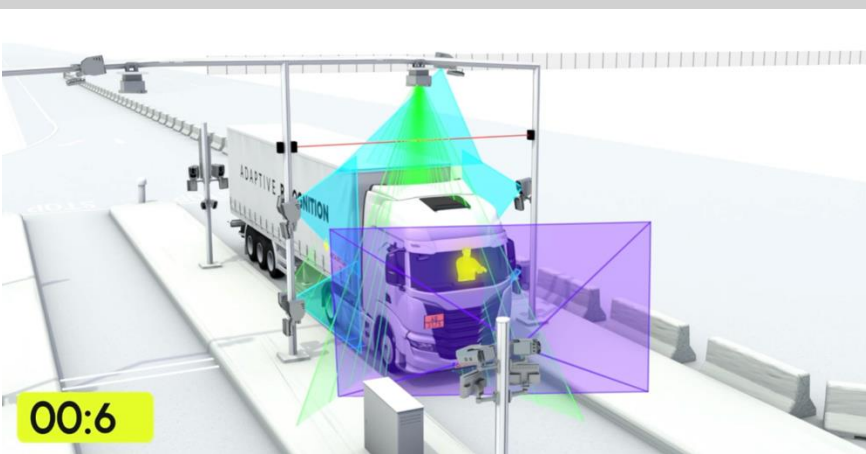

00:6

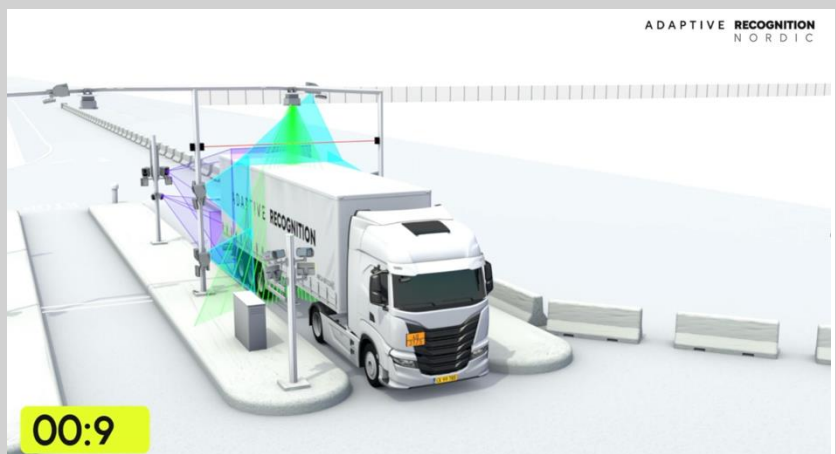

00:9



00:13



00:15



00:29



DK CK 99 785

PLATE FRONT • CK 99 785

COUNTRY • DENMARK

LANE • 2

TIME • April 16, 2024 10:11:45 AM



SCANIA

MAKE & MODEL • SCANIA, S SERIES

COLOR • WHITE

CATEGORY • TRUCK

DIRECTION • APPROACHING

Gate-In
METADATA





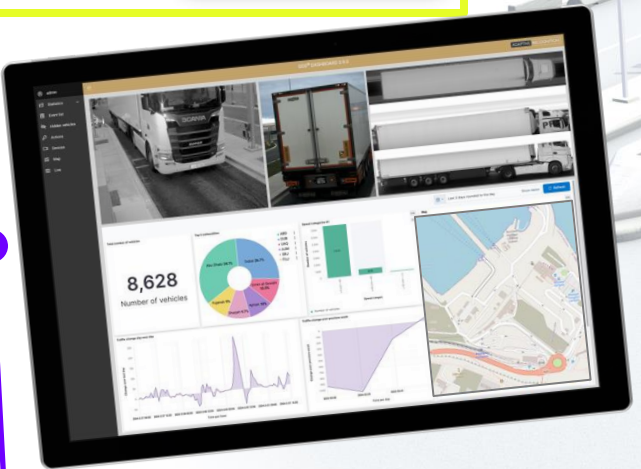

SmartPort ITS

PreGate
METADATA

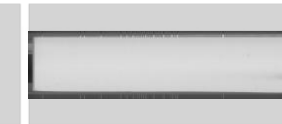

Event ID: 410121403251037

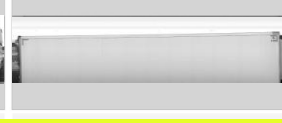
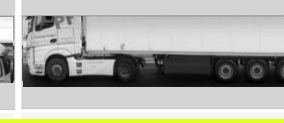
TIMESTAMP Oct 12, 2024, 10:03:25 AM	SPEED 18 km/h	CATEGORY 	PLATE AX 123 456	REAR PLATE OJ 342 45	NATIONALITY IRL
REAR NATIONALITY IRL	LANE 1	LOCATION SmartPort	STATION PreGate 01	HIGHT ALERT None	ADR_TEXT None
MANUFACTURER Scania	LENGTH 17.26 m	WIDTH 2.544 m	HEIGHT 4.12 m	TRAILER AOCR ABCD 123 456 7	IMO_TEXT None
MODEL R Series	GROSS_WEIGHT 38,270	AXELS 5	MMR CATEGORY Truck	PAX FRONT 1	EXTRA DATA





Identity Document RESULTS

NAME: PHILIP STERNMULLER
 Date of BIRTH: 1988-06-10
 PLACE OF BIRTH: COPENHAGEN
 Nationality: DANISH
 Sex: Female
 Document number: 10305075
 Valid: from 13/06/2019 to 13/06/2029
 Personal number: 3068802010
 Images: KFID data

Smarter Ferries

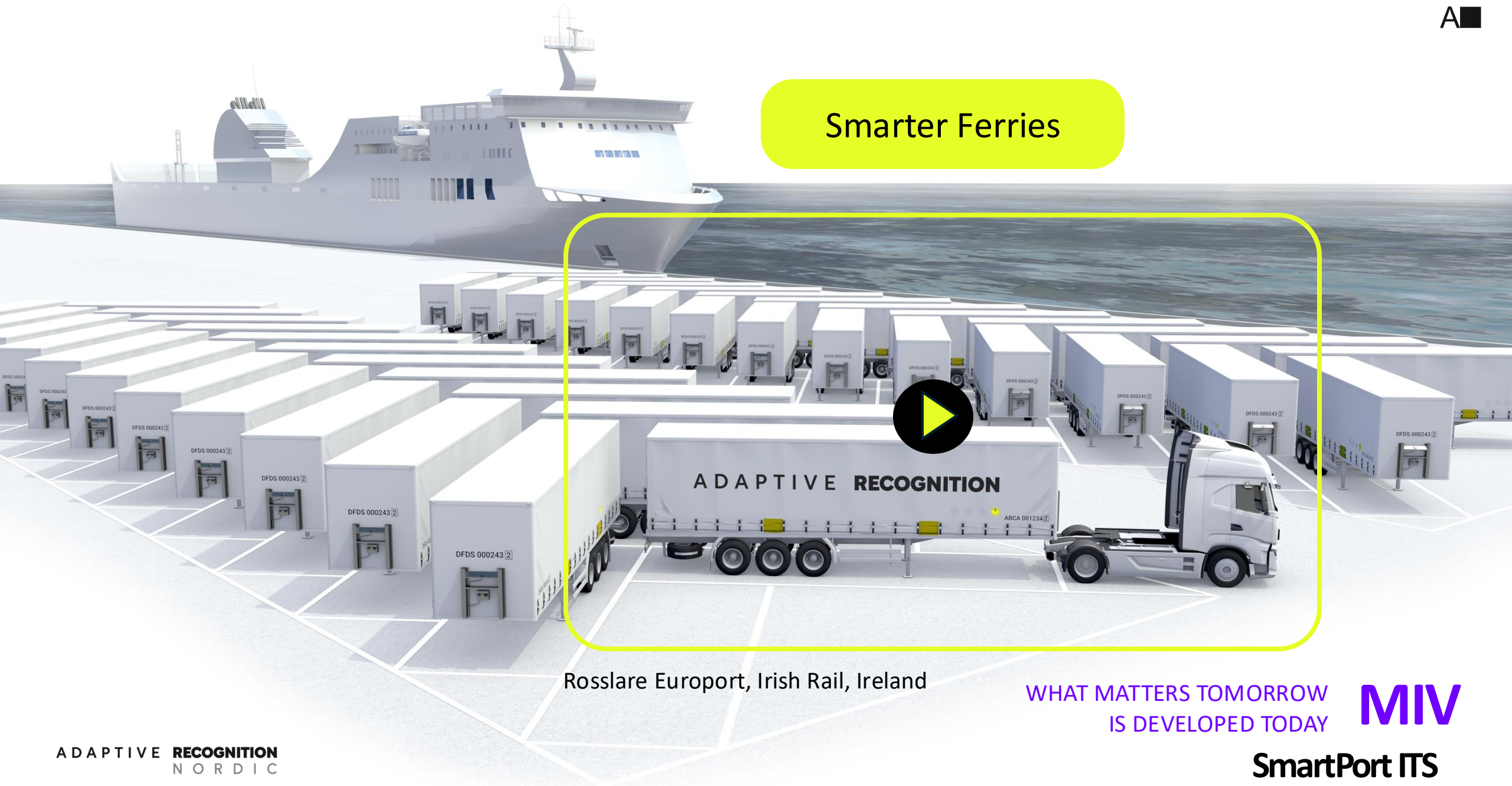

Rosslare Europort, Irish Rail, Ireland

WHAT MATTERS TOMORROW
IS DEVELOPED TODAY

MIV

MOBILE INVENTORY MIV

SmartPort ITS

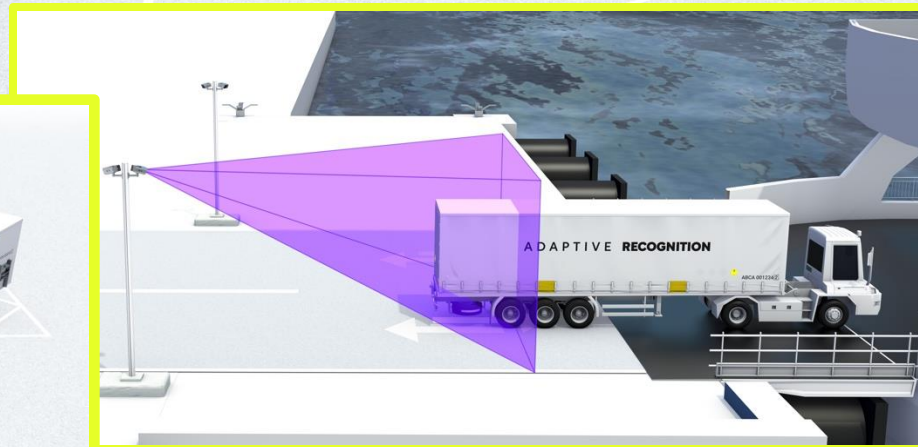
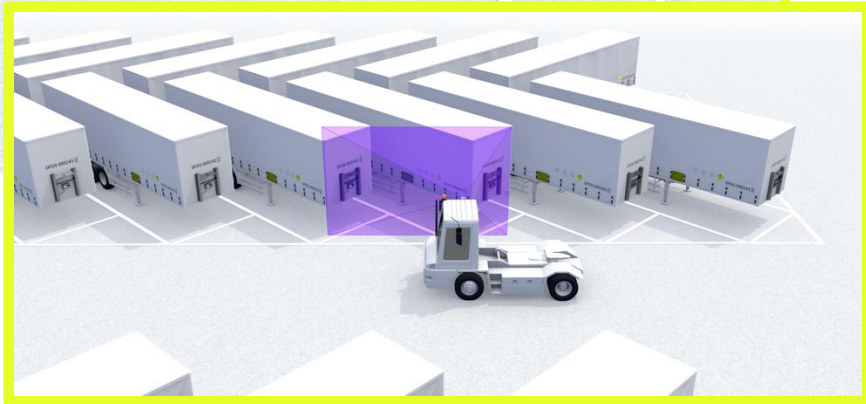
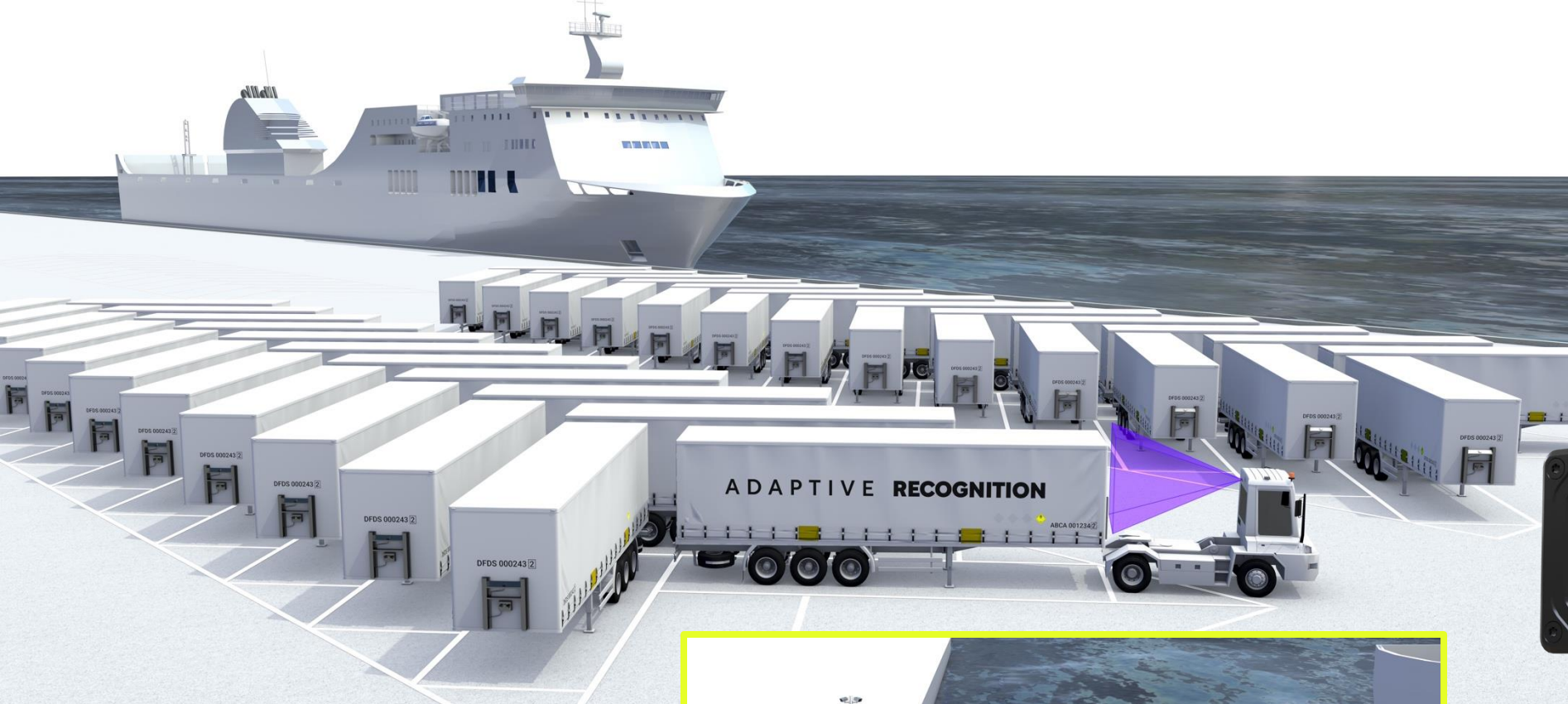

Smarter Ferries

Thank You !

We transform cameras into intelligent eyes, ID scanners into trusted guardians, and everyday codes into valuable data points.

Adaptive Recognition tackles complex challenges in port traffic management, security, and identity verification with expert solutions, making the **complex intuitive**, and the **impossible achievable**.

ADAPTIVE **RECOGNITION**
N O R D I C

Scan to connect
and discover more

